"A Passing Epiphany"

Albumleaf 38: October 7, 2010 (Farmville)

R. David Salvage

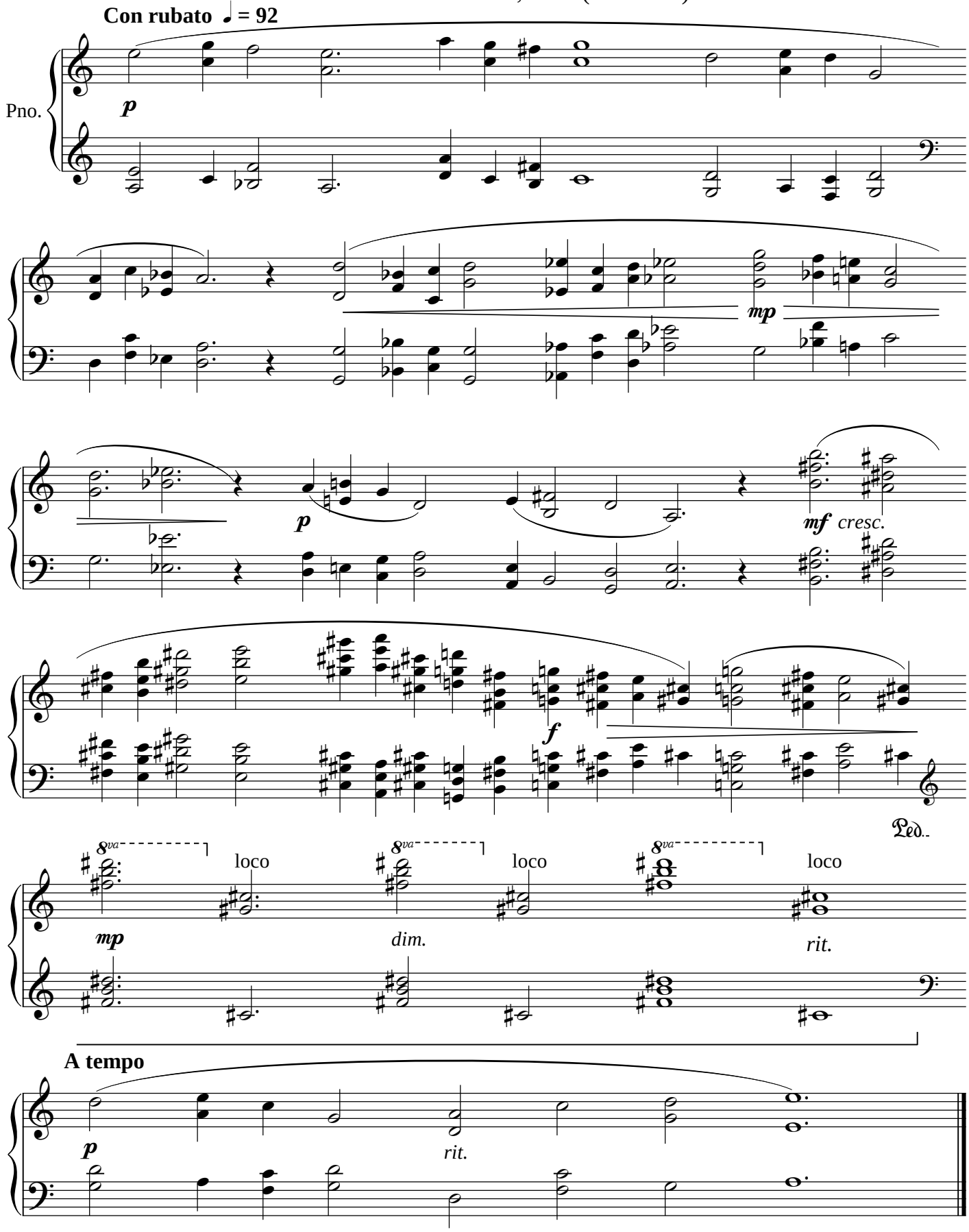

© Copyright R. David Salvage 2010. All Rights Reserved.